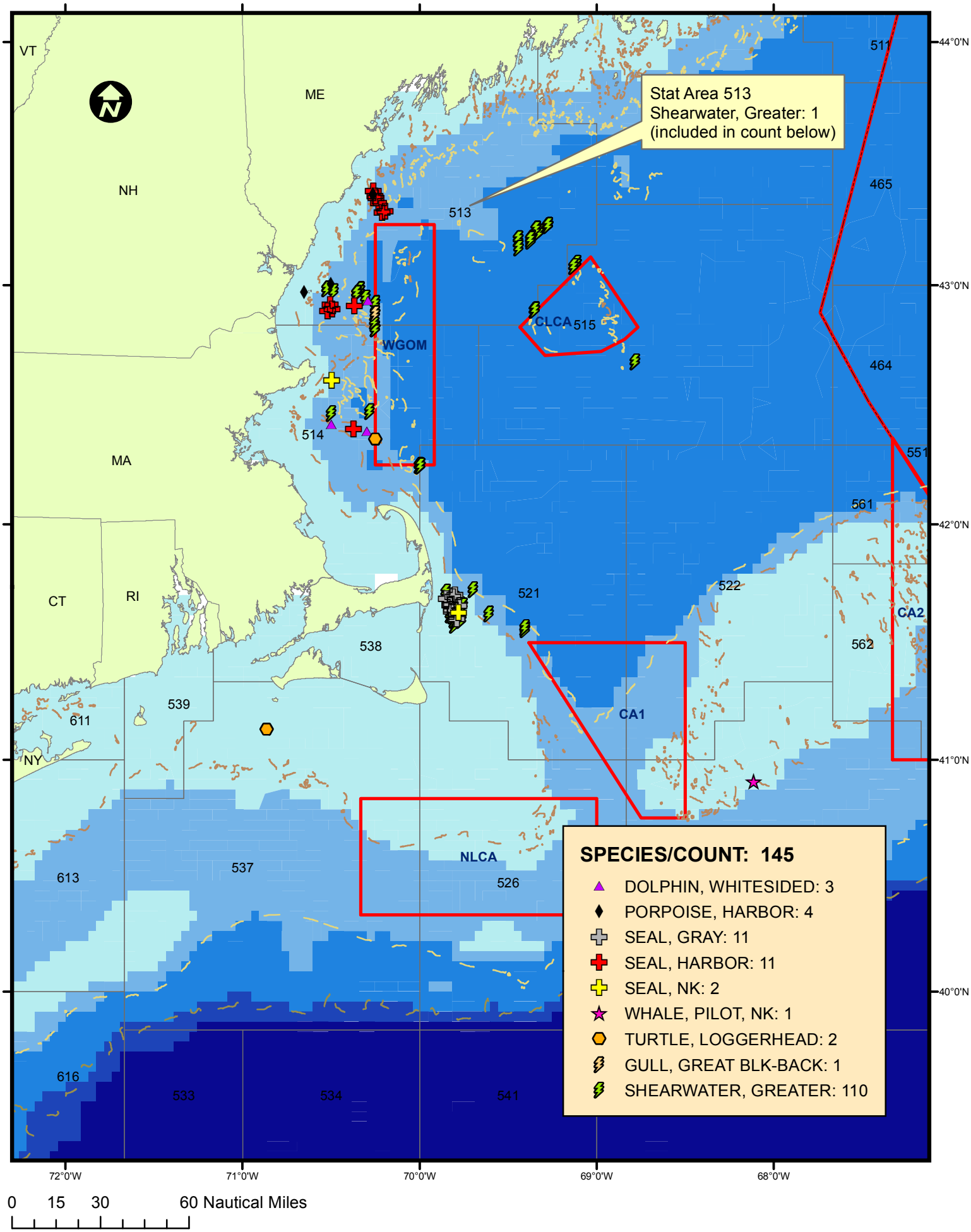APPROXIMATE LOCATIONS OF OBSERVED INCIDENTAL TAKES AS REPORTED IN ASMINC FOR AUGUST 2010